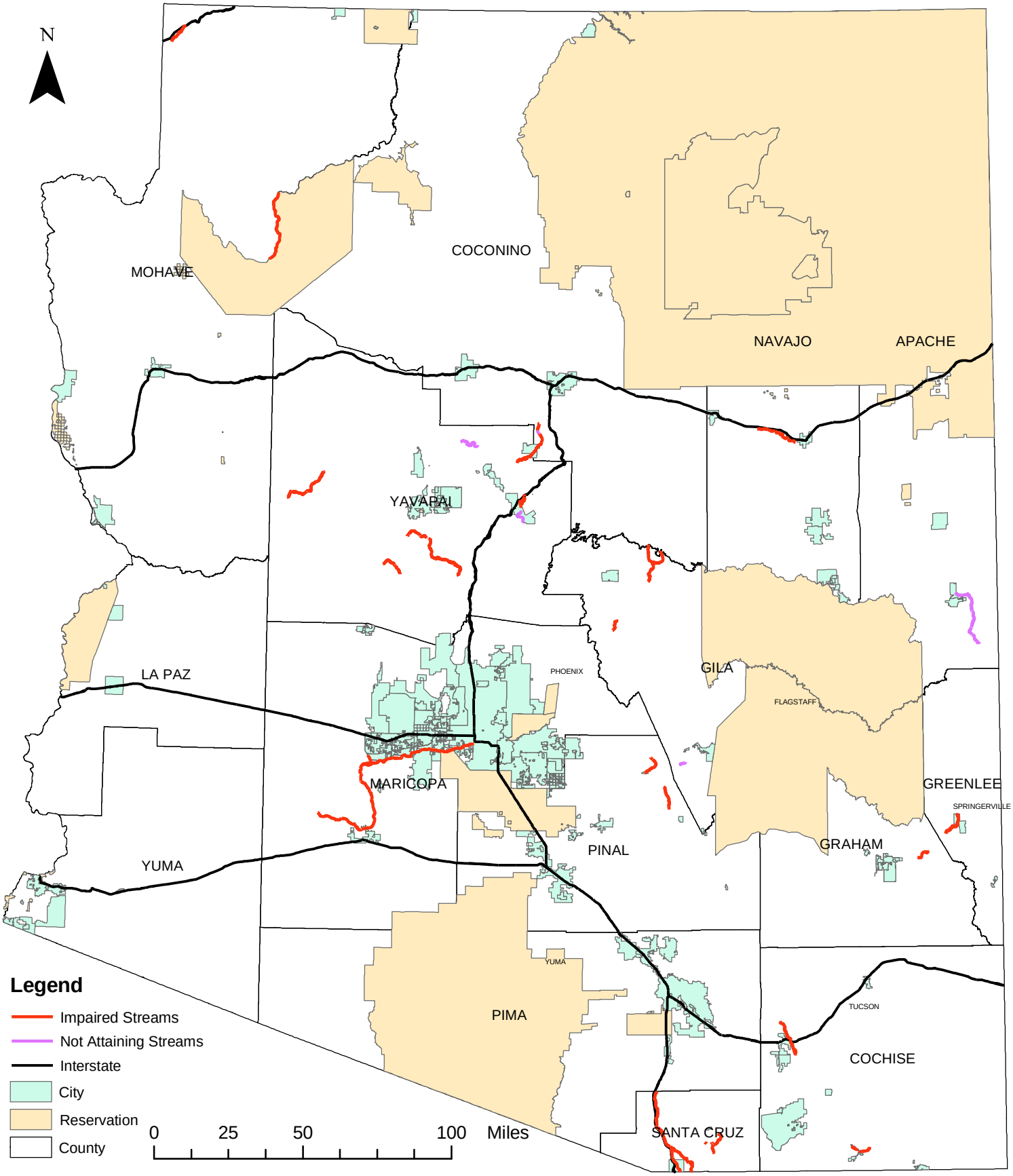Arizona Impaired and Not Attaining Streams