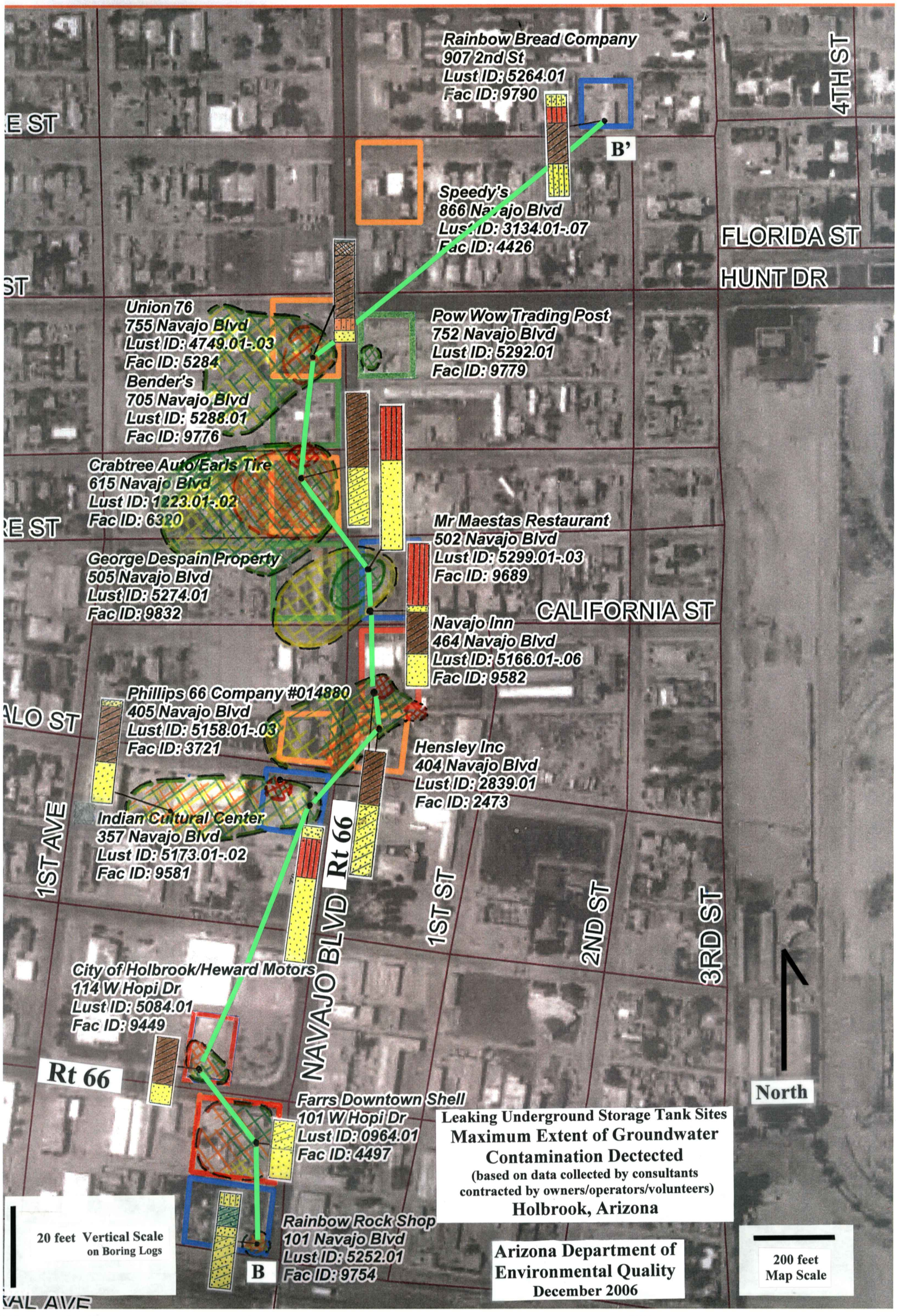

Leaking Underground Storage Tank Sites
Maximum Extent of Groundwater Contamination Dectected
(based on data collected by consultants contracted by owners/operators/volunteers)
Holbrook, Arizona

Arizona Department of Environmental Quality
December 2006